



Blendon Terrace, London, SE18

BUTLER & STAG



Set within this purpose built development and spanning over 600 square feet is this one bedroom residence. Situated on the Eleventh floor the property equips you with spectacular views of Londons expansive skyline and a welcoming sense of serene living.



- Secure Entry Phone System
- Recently Refurbished
- Balcony
- Stunning Views
- Large Accomodation

Set within this purpose built development and spanning over 600 square feet is this one bedroom residence. Situated on the Eleventh floor the property equips you with spectacular views of London's expansive skyline and a welcoming sense of serene living. The property has undergone extensive refurbishment making this the ideal property for a professional tenant(s).

The property is located in the South East London area of Plumstead. Shopping amenities can be found locally with the recreational grounds of Plumstead common just a short walk away.

Public transport links include Plumstead Rail Station, together with a network of local bus services.

Available to move in to immediately.



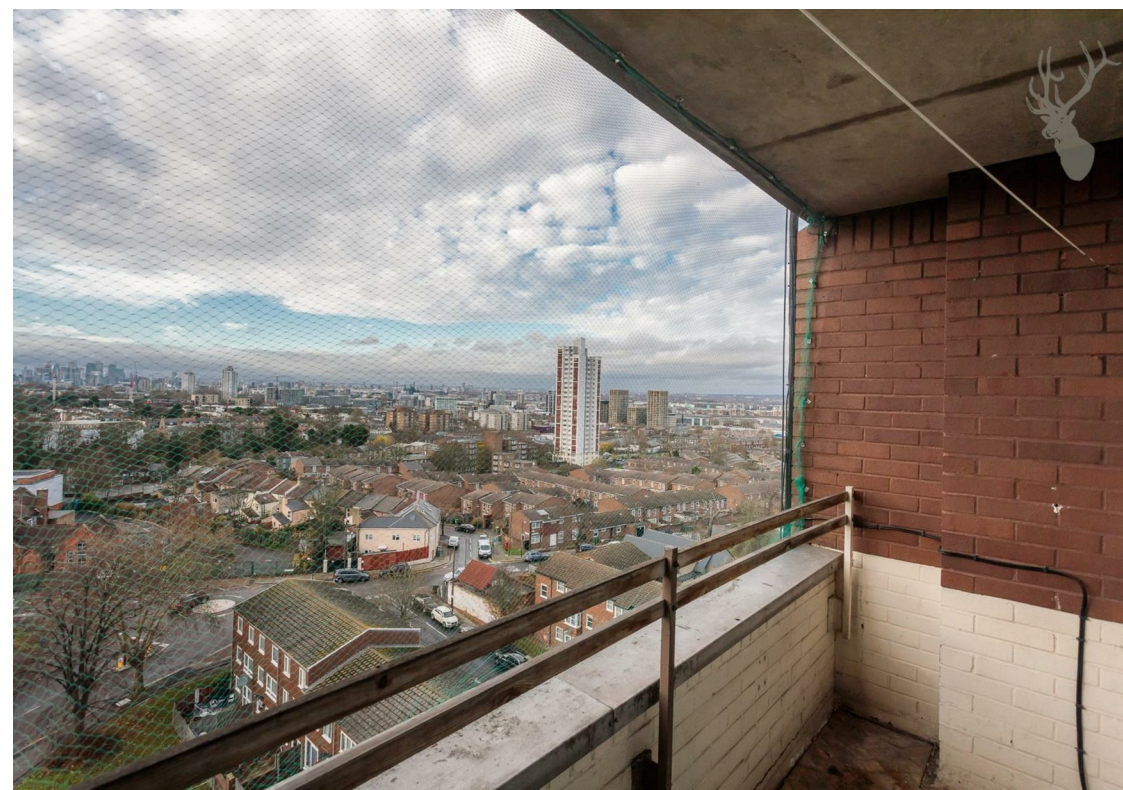

Azile Everitt House, SE18

Eleventh Floor

Approx. 56 Sq. meters (603 Sq. feet)

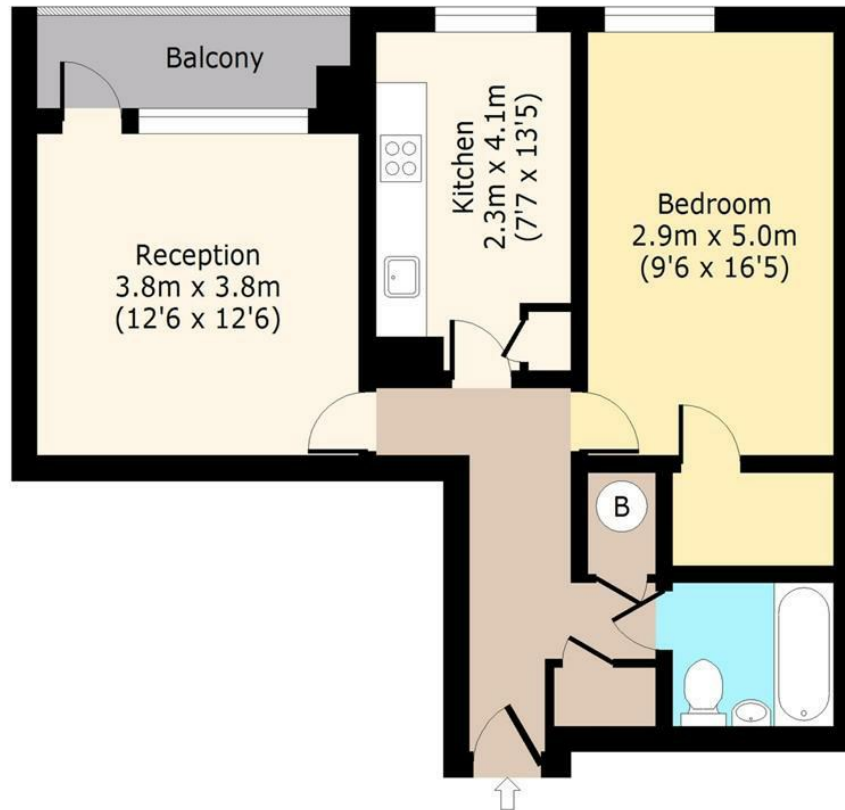

Total area: approx Area.(Excluding Balcony) 56 Sq. meters (603 Sq. feet)

Total area: approx Area.(Including Balcony) 60 Sq. meters (646 Sq. feet)

For illustration purposes only - not to scale

www.lpaplus.com

IMPORTANT NOTICE - These particulars have been prepared in good faith and they are not intended to constitute part of an offer or contract. We have not performed a structural survey on this property and the services, appliances and specific fittings have not been tested. All photographs, measurements, floor plans and distances referred to are given as a guide and should not be relied upon.

BUTLER & STAG

☎ 020 8102 1236

🏠 508 Roman Road, Bow, London, E3 5LU

✉ bow@butlerandstag.com

www.butlerandstag.uk